A 52311 3

FUGITIVES OF THE PEARL

JOHN H. PAYNTER

Digitized by Google

Original from
UNIVERSITY OF MICHIGAN

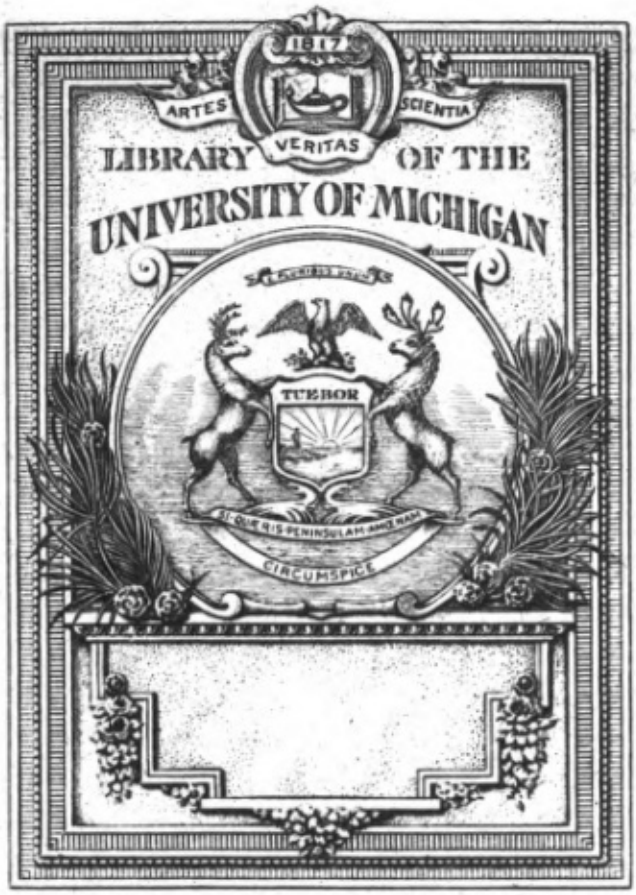

Digitized by Google
Original from
UNIVERSITY OF MICHIGAN

"Mother" Edmonson

UNIV. OF MICH.

Digitized by Google

Original from
UNIVERSITY OF MICHIGAN

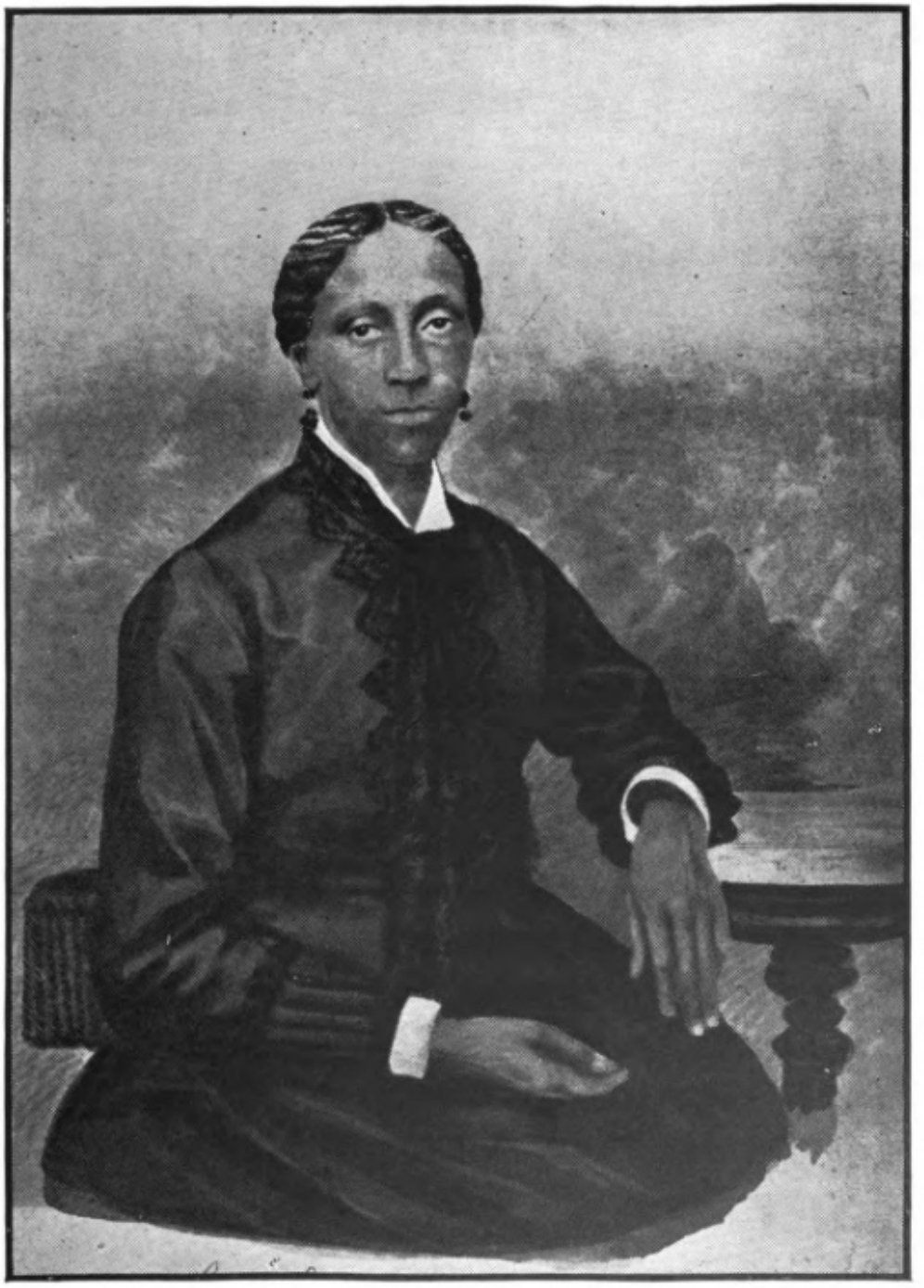

LOUISA EDMONSON JOY

The last of the Edmonson children died in 1916.

UNIV. OF MICH.

Digitized by Google

Original from
UNIVERSITY OF MICHIGAN

MARY AND EMILY EDMONSON

Digitized by Google
Original from
UNIVERSITY OF MICHIGAN
UNIV. OF MIC

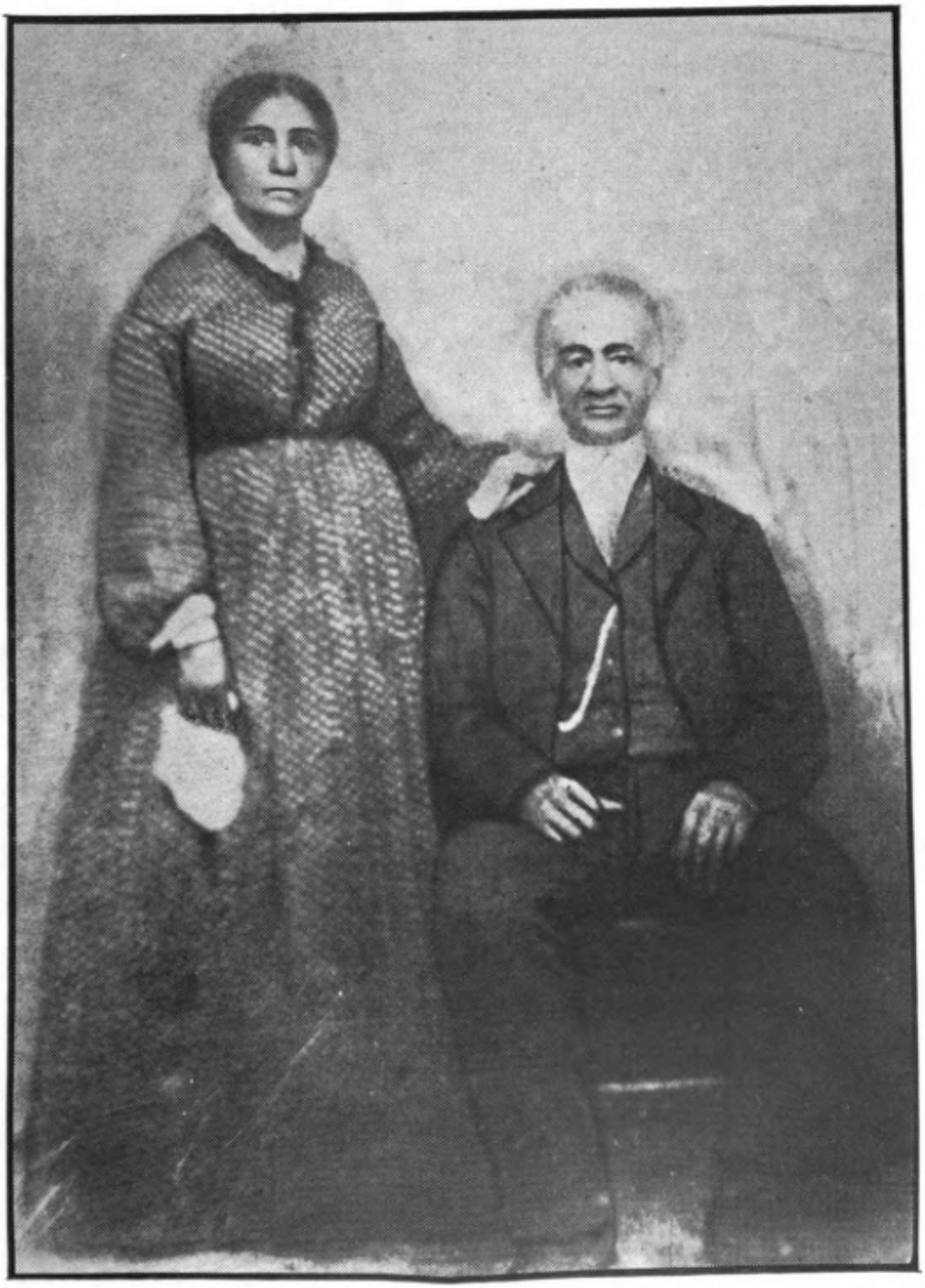

JOHN AND ELIZABETH BRENT
From a crayon drawing by Frederick D. Freeman, a grandson.

UNIV. OF MIC

Digitized by Google

Original from
UNIVERSITY OF MICHIGAN

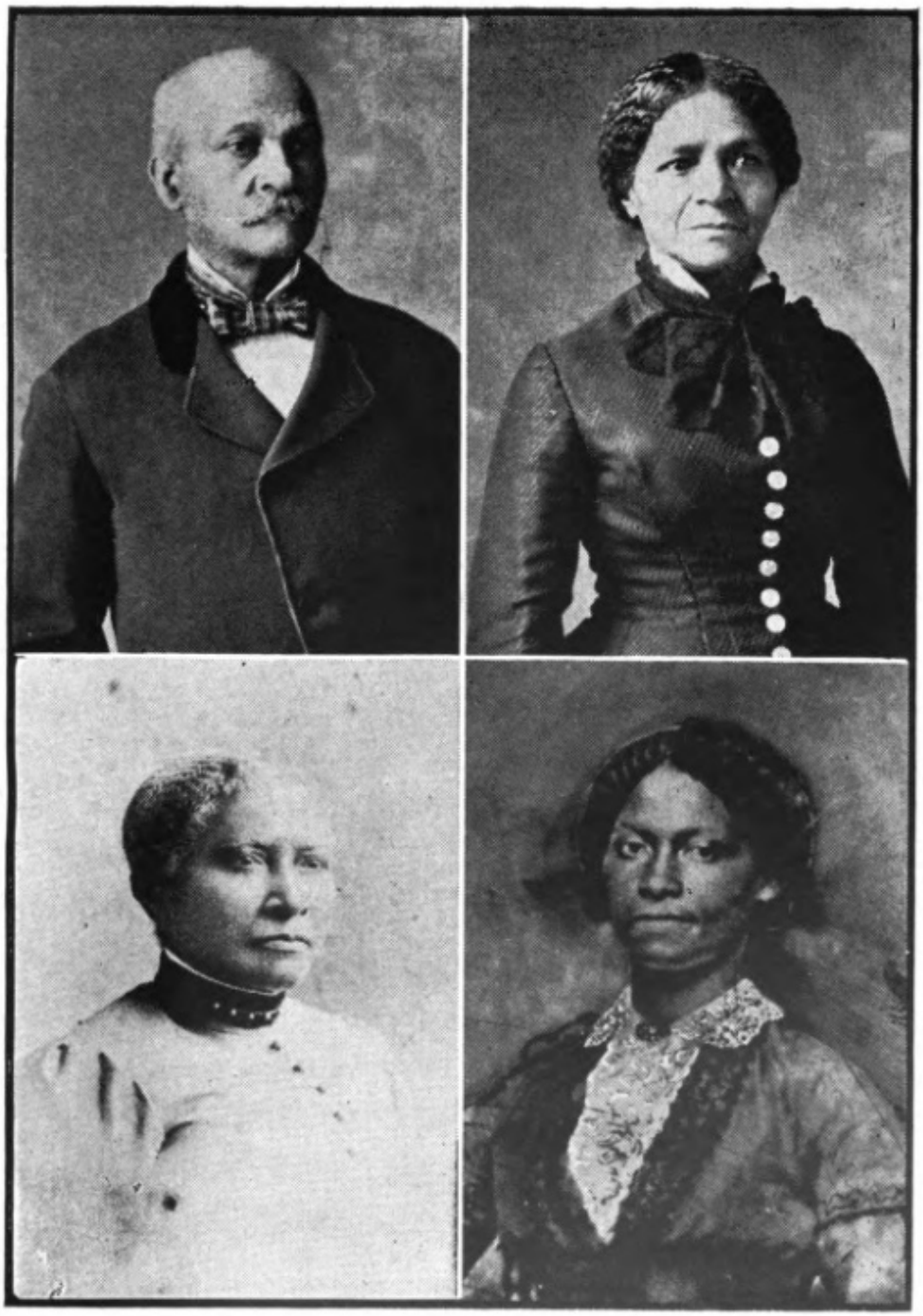

SAMUEL EDMONSON
EVELYN EDMONSON INGRAHAM

DELIA EDMONSON
MARTHA E. PENNINGTON

UNIV. OF MICH.

Digitized by Google

Original from
UNIVERSITY OF MICHIGAN

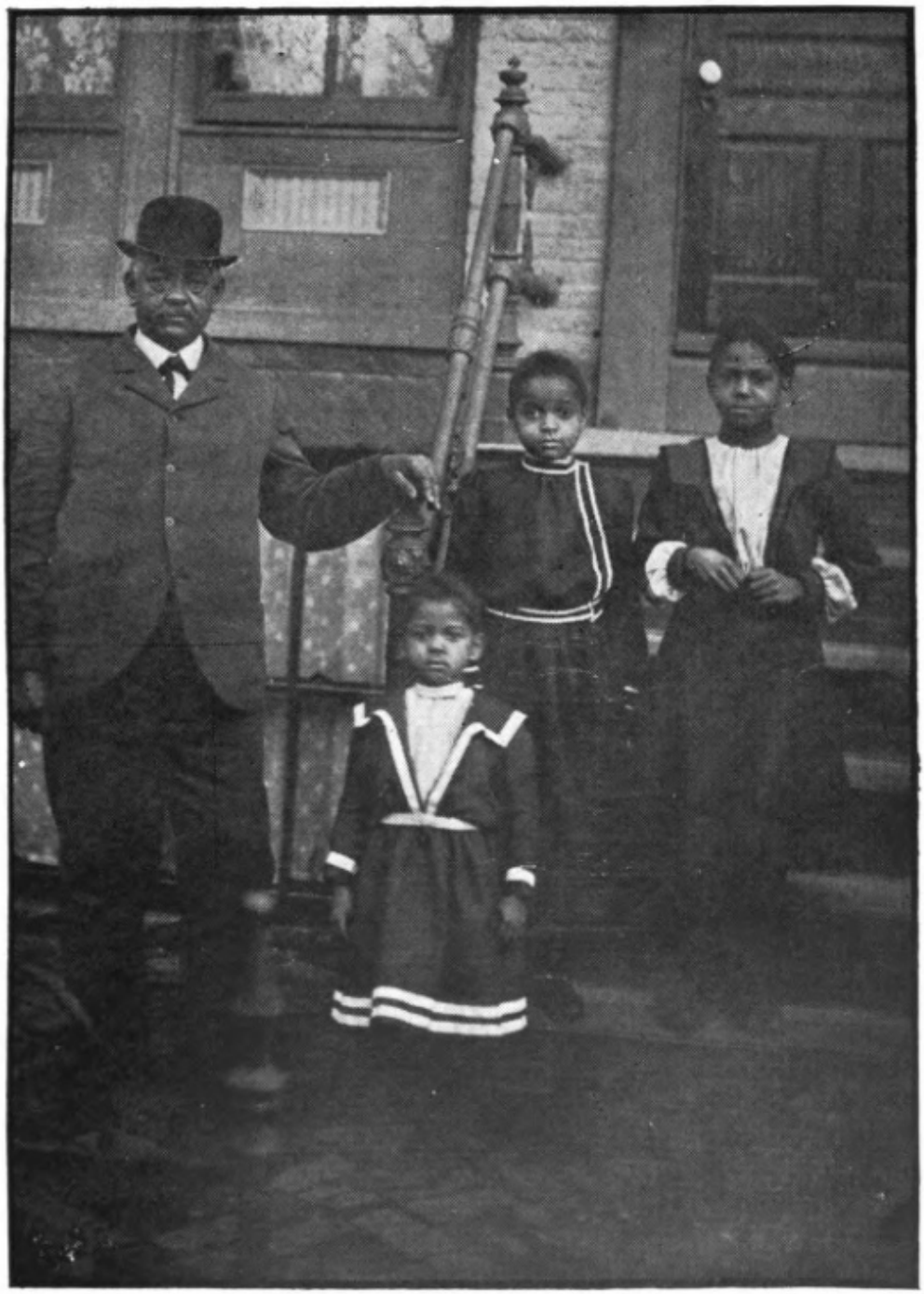

JOHN S. BRENT AND HIS CHILDREN

Corporal in a Mass. regiment during the Civil War, he visited Hamilton Edmonson (Taylor) at New Orleans when mustered out in 1865. He was the first colored man appointed to the fire department of the District of Columbia.

UNIV. OF MICH.

Digitized by Google

Original from UNIVERSITY OF MICHIGAN

FUGITIVES OF THE PEARL—*Continued*

DESCENDANTS OF PAUL AND AMELIA EDMONSON

Children	*Grandchildren*	*Great-grandchildren*	*Great-great-grandchildren*	*Great-great-great-grandchildren*
		6 Ernestine Brent *m.* Albion Paul Edmonson	1 Evelyn Edmonson	
		7 John Brent *m.* Neeton Cook		
3 Ephraim Edmonson *m.* Mary Bannister	8 Wm. Brent			
	1 Narcissa Edmonson *m.* 1 Geo. Tossett; 2 —— Massey	1 —— Edmonson		
	2 Oliver Edmonson *m.* —— ——			
	3 Maria Edmonson *m.* Ray Horsford			
	4 Walter Edmonson			
4 Richard Edmonson *m.* Martha ——	1 Sophoenia Edmonson *m.* —— Fairfax			
	2 Sallie Edmonson *m.* Benj. Freeman	1 Wm. Freeman *m.* Katie Howard		
		2 Geo. Freeman *m.* Laura Layton	1 Laurena Belle Freeman *m.* Jesse Lewis	
			2 Nellie Louise Freeman	
			3 Raymond Benj. Freeman *m.* Pearl Timberlake	1 Reginald Freeman

Digitized by Google

Original from UNIVERSITY OF MICHIGAN

5 Martha Edmonson *m.* 1 Ed. Young; 2 Levi Pennington	1 Edward Young *m.* Josephine Johnson	1 Walter Young *m.* Belle Stevens	1 Dorothy Maxwell Young *m.* Governor C. Barrett	1 Gwendolyn Barrett 2 Alice Barrett 3 Governor Barrett
			2 Alex. Helene Young	
			3 Elizabeth M. Young *m.* Ralph Jackson	1 Clyde Young Jackson 2 Francis Jackson
			4 Edward Owen Young *m.* Ethel Davis	1 Sylvia Young 2 Gene Young 3 Elsie Young 4 Edward Young
		2 Mollie Young *m.* Chas. E. Thomas		
6 Eveline Edmonson *m.* W. B. Ingram	1 Julia Ingram *m.* Joseph Becket	1 —— ——		
	2 Martha Ingram *m.* Mason Coxton	1 Wm. Coxton 2 Fred Coxton 3 Mason Coxton 4 Joseph Coxton 5 Mary Coxton 6 Julia Coxton 7 Eva Coxton *m.* Aaron Seward	1 Carl Seward	
	3 Eveline Ingram *m.* Wm. H. Johnson	1 Marie Johnson *m.* John H. Mosely	1 Geraldine Marie Johnson 2 Elaine Johnson 3 Wm. Jas. Johnson	
	4 Wm. Ingram *m.* ——			
	5 Joseph Ingram			
7 Sam'l Edmonson *m.* Delia Taylor	1 David Edmonson 2 Amelia Edmonson			

Digitized by Google
Original from UNIVERSITY OF MICHIGAN

Digitized by Google

Original from
UNIVERSITY OF MICHIGAN