NEDL TRANSFER
HN 3TDF E

ape of Good hope

Official Handbook

1886.

PUBLISHED BY AUTHORITY

SAUL SOLOMON & Co. CAPE TOWN, S. AFRICA.

Digitized by Google
Original from
HARVARD UNIVERSITY

KPE 2027

Harvard College Library

FROM

Dr. Harris Kennedy

TO ... 'BURGH.

W ... NE,

P ... ER

I ... NS,

DEALER IN GUNPOWDER, SHOT, PERCUSSION CAPS, CARTRIDGES, AND SPORTSMEN'S IMPLEMENTS, OF EVERY KIND, ALWAYS ON HAND.

SPECIAL NOTICE

TO GENTLEMEN PROCEEDING TO THE COLONY.—At this Establishment will be found Guns, Rifles and Ammunition, suitable for General Sporti... the Interior and Hunters can be fitted ou... &c., at London Prices.

DESIGNED & LITHOGRAPHED BY SAUL ...

Digitized by Google

Original from HARVARD UNIVERSITY

Digitized by Google

Original from HARVARD UNIVERSITY

O'CALLAGHAN'S INTERNATIONAL HOTEL, THE GARDENS

("THE MOST SELECT HOTEL IN CAPE TOWN."—*Vide Press.*)

TRAM CARS TO AND FRO EVERY HALF HOUR.

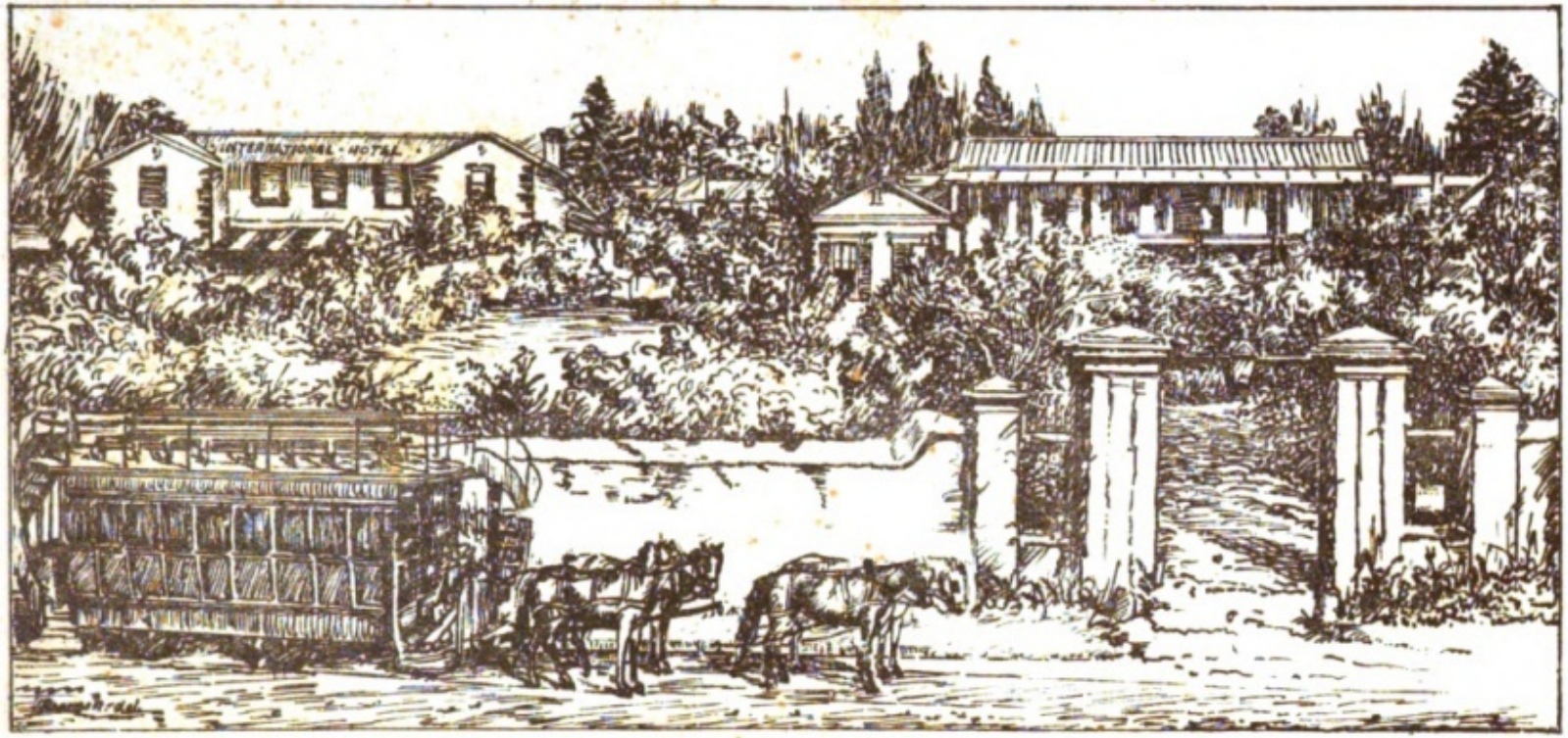

PATRONIZED BY THE LEADING COLONISTS AND DISTINGUISHED VISITORS FROM EUROPE.

This newly established Hotel, with the adjoining Premises as Private Apartments, is situated in the healthiest part of the City, and in a most commanding position. It is only 8 or 10 minutes' walk from the Public Offices, and being surrounded by the Gardens and Private Villas of the leading Citizens, is entirely free from the Heat, Noise and Dust of the Town.

W. T. O'CALLAGHAN, Proprietor.

Digitized by Google
Original from
HARVARD UNIVERSITY

OFFICIAL HANDBOOK.

HISTORY, PRODUCTIONS, AND RESOURCES

OF THE

CAPE OF GOOD HOPE,

EDITED BY

JOHN NOBLE,

CLERK OF THE HOUSE OF ASSEMBLY;

Author of "South Africa, Past and Present, &c."

CAPE TOWN:

PRINTED FOR THE COLONIAL AND INDIAN EXHIBITION COMMITTEE,

BY W. A. RICHARDS & SONS, GOVERNMENT PRINTERS.

1886.

Digitized by Google

Original from

HARVARD UNIVERSITY

t in view has
rmation with
the Cape of
s, or political
h Africa has,

ontributions,
se who have
dbook, and
oden Willis,
t; Mr. A.
ment; Dr.
Mr. T.
ent; and
. G. W.

respect a
ng been
ers; the
office of
binding
, whose

E.

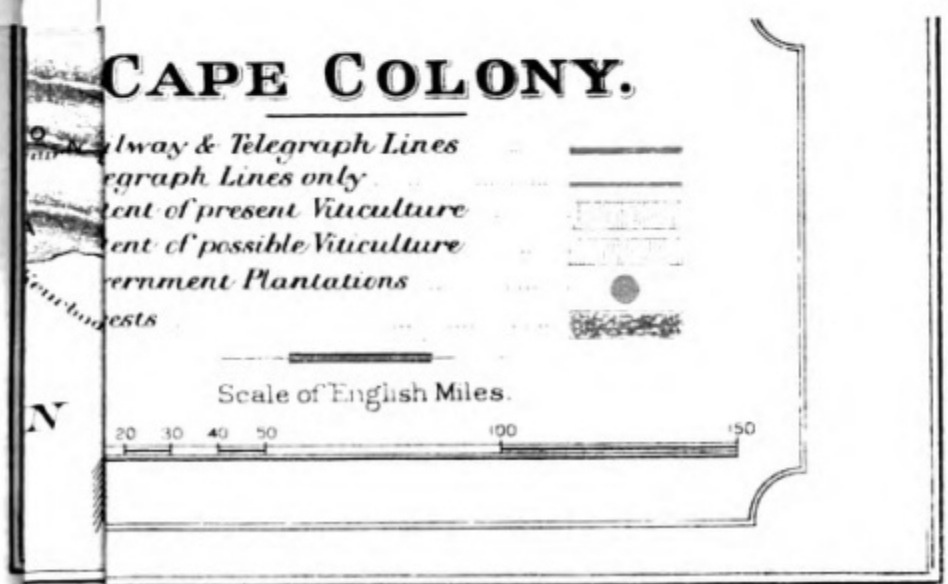

aphed in the Survey Generals Department. Printed by Saul Solomon & Co, Cape Town.

Digitized by Google
Original from
HARVARD UNIVERSITY

LANDING OF GOVERNOR VAN RIEBEEK IN 1652. (FROM PAINTING BY C. D. BELL.)

Digitized by Google
Original from HARVARD UNIVERSITY

ARRIVAL OF THE BRITISH SETTLERS IN 1820. (FROM PAINTING BY T. BAINES.)

Digitized by Google
Original from HARVARD UNIVERSITY

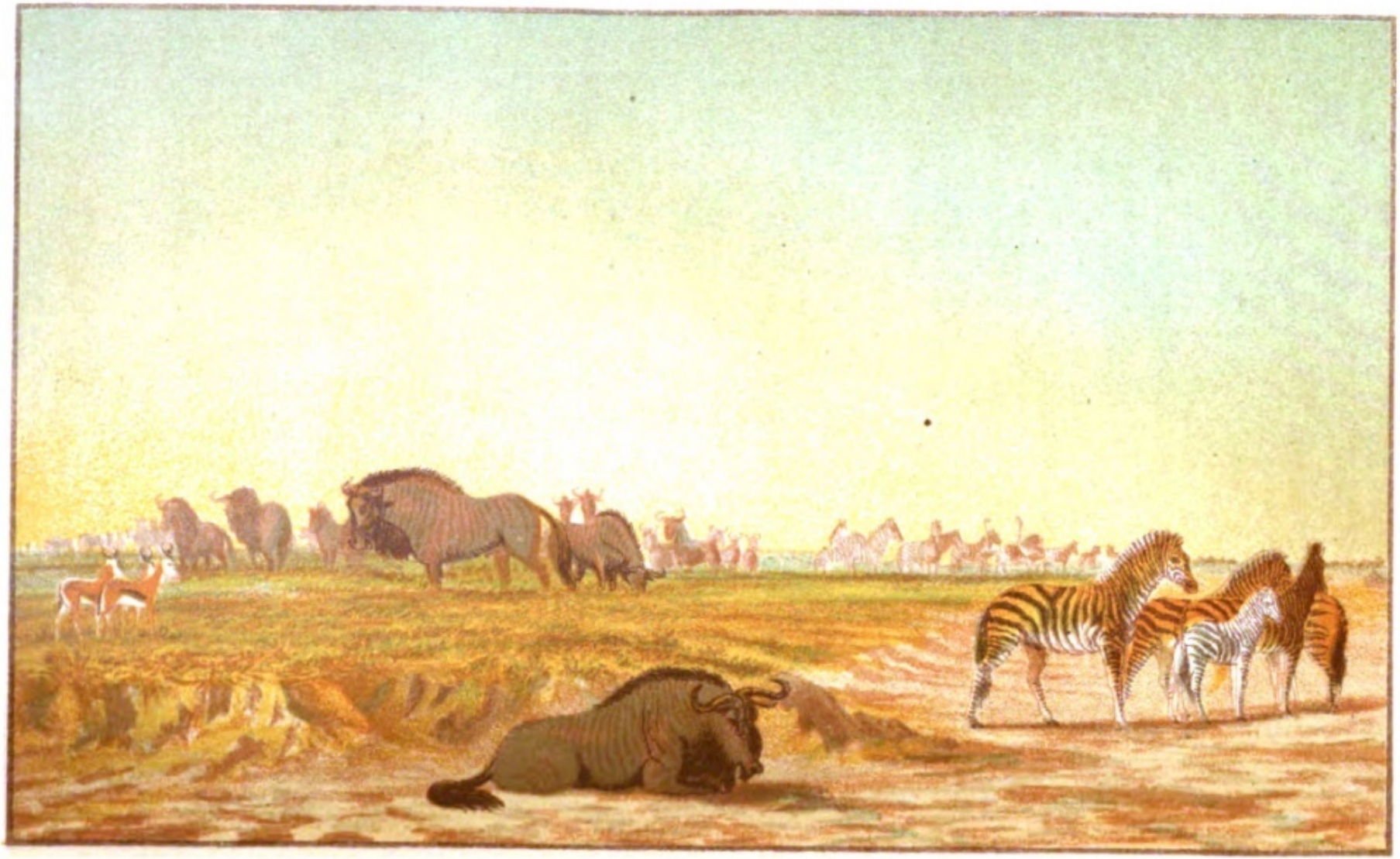

WILD GAME ON THE PLAINS. (FROM PAINTING BY T. BAINES.)

Digitized by Google
Original from HARVARD UNIVERSITY

REACH OF THE ST. JOHN'S RIVER.

Digitized by Google
Original from HARVARD UNIVERSITY

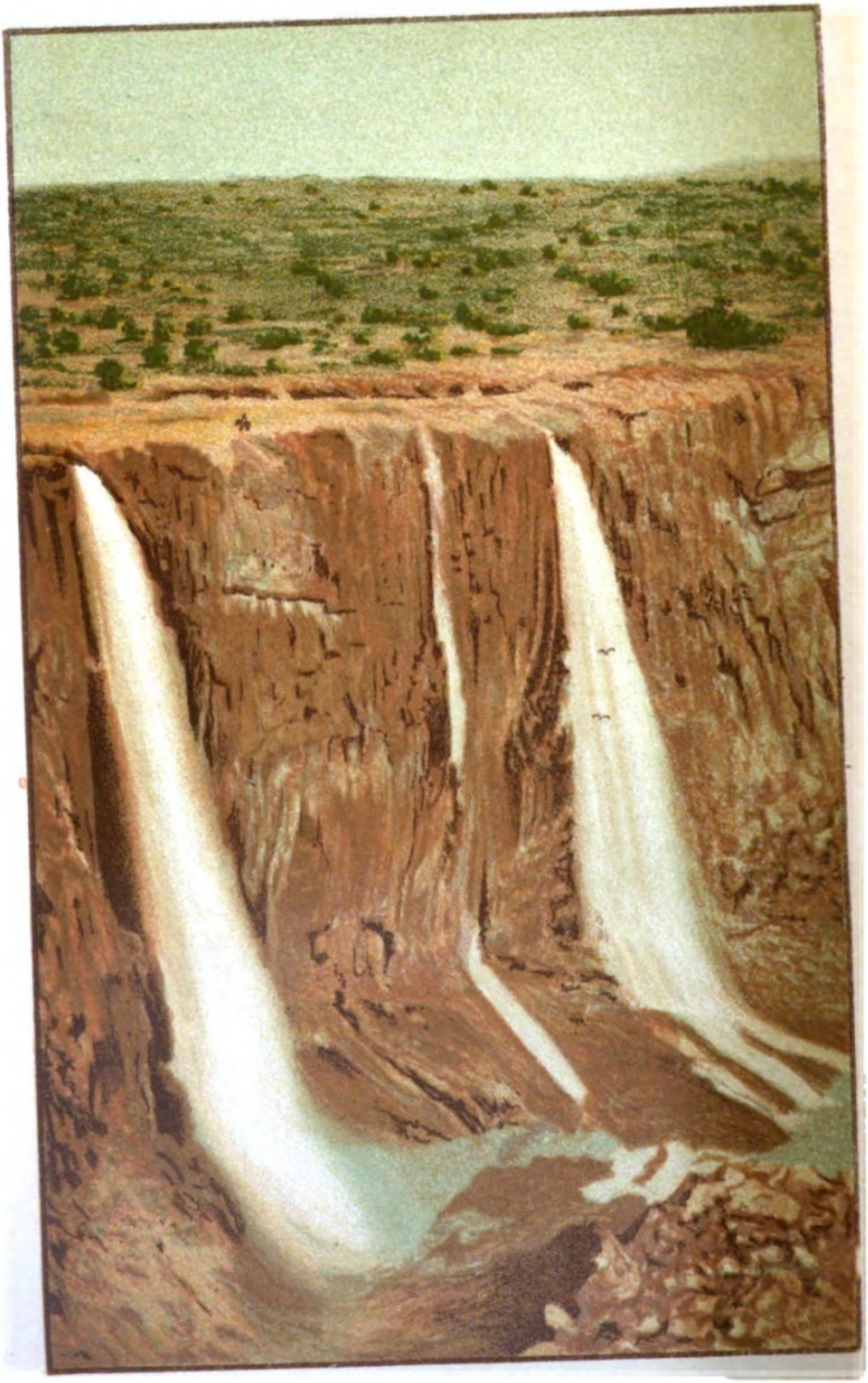

THE TSITSA WATERFALL.

Digitized by Google Original from HARVARD UNIVERSITY

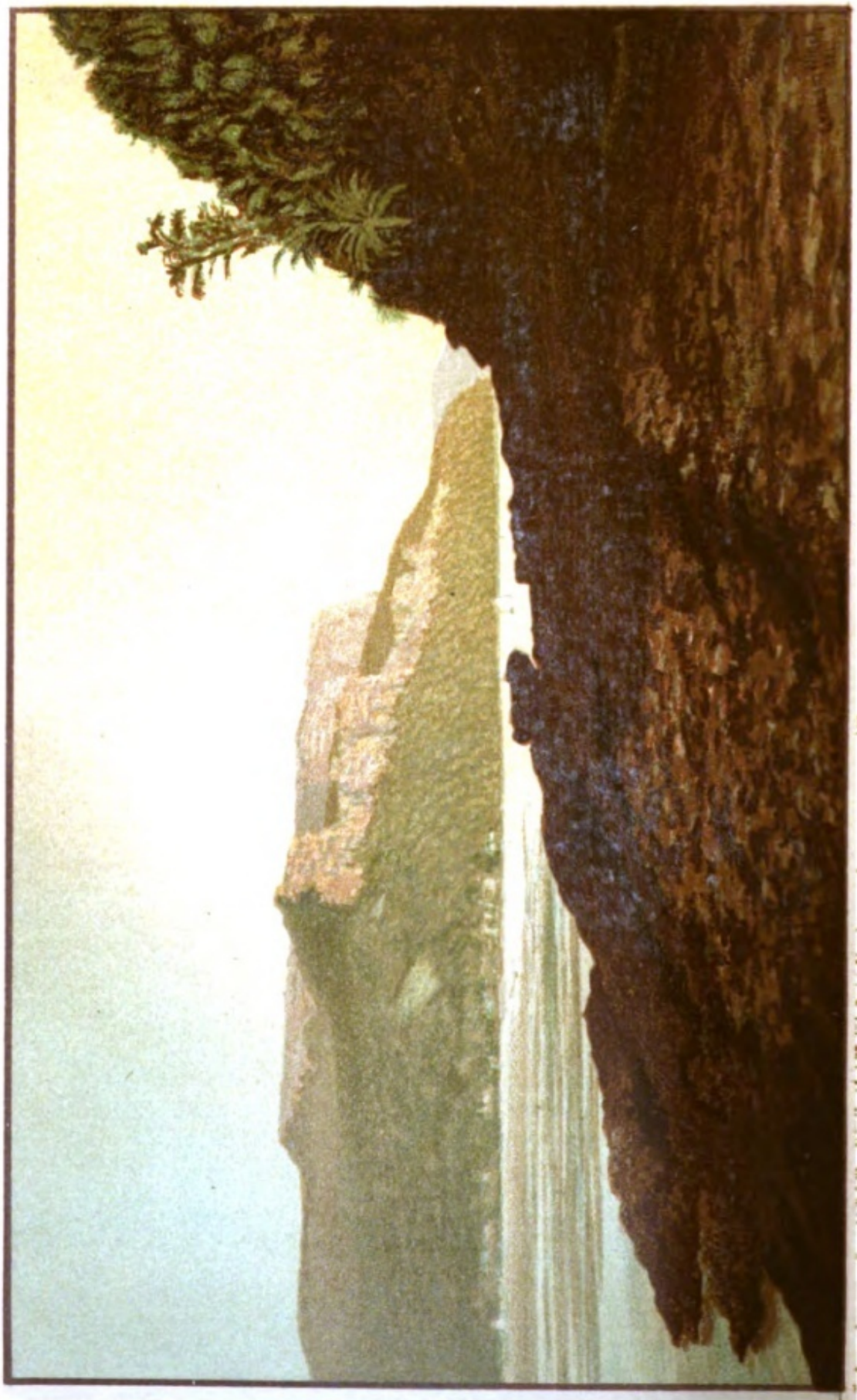

THE GATES OF ST. JOHN'S RIVER, MOUTH OF THE UMZIMVUBU

Digitized by Google

Original from
HARVARD UNIVERSITY

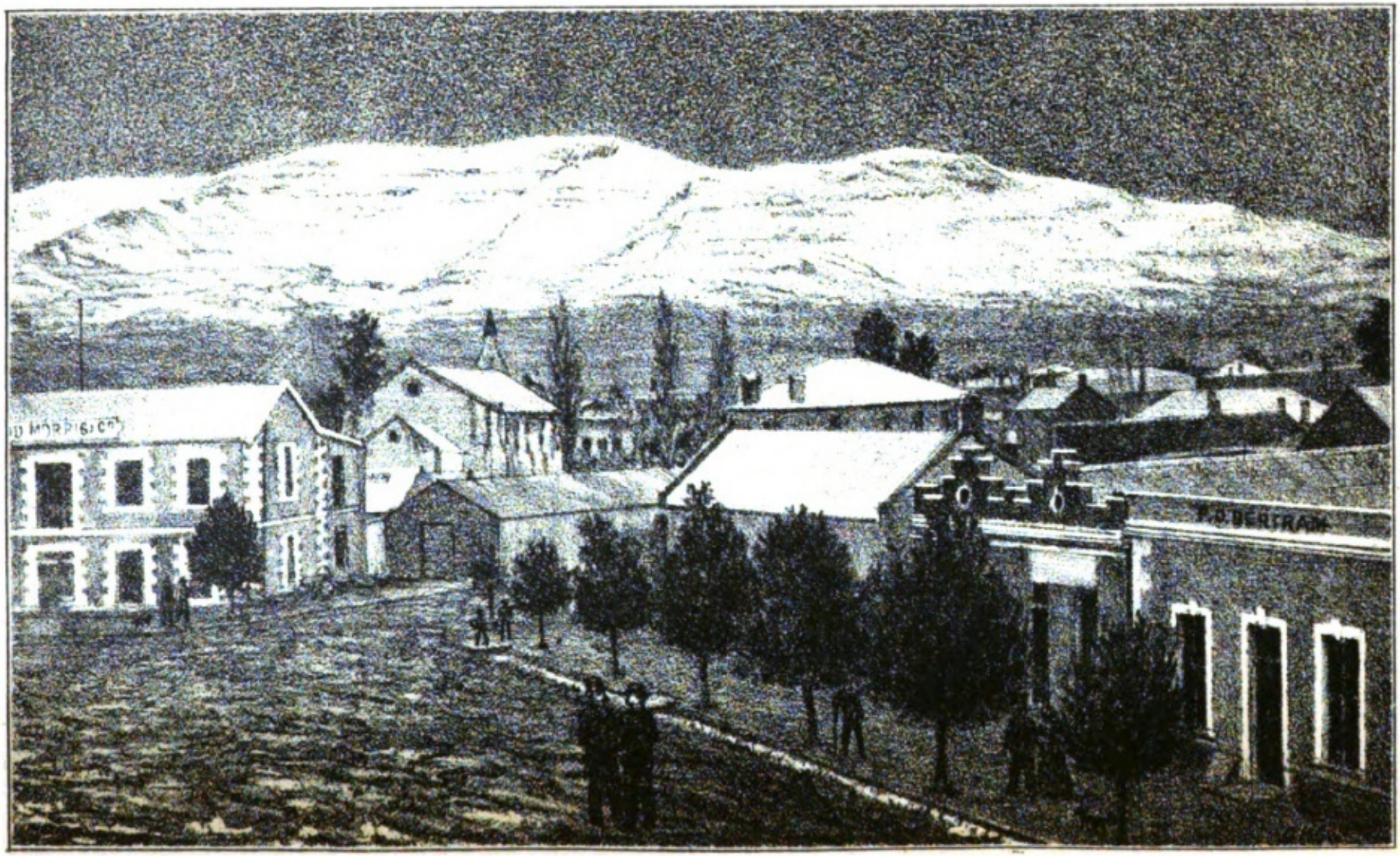

QUEEN'S TOWN, WITH SNOW ON THE HILLS.

Digitized by Google
Original from HARVARD UNIVERSITY

OAK AVENUE, GOVERNMENT GARDENS CAPE TOWN.

Digitized by Google
Original from HARVARD UNIVERSITY

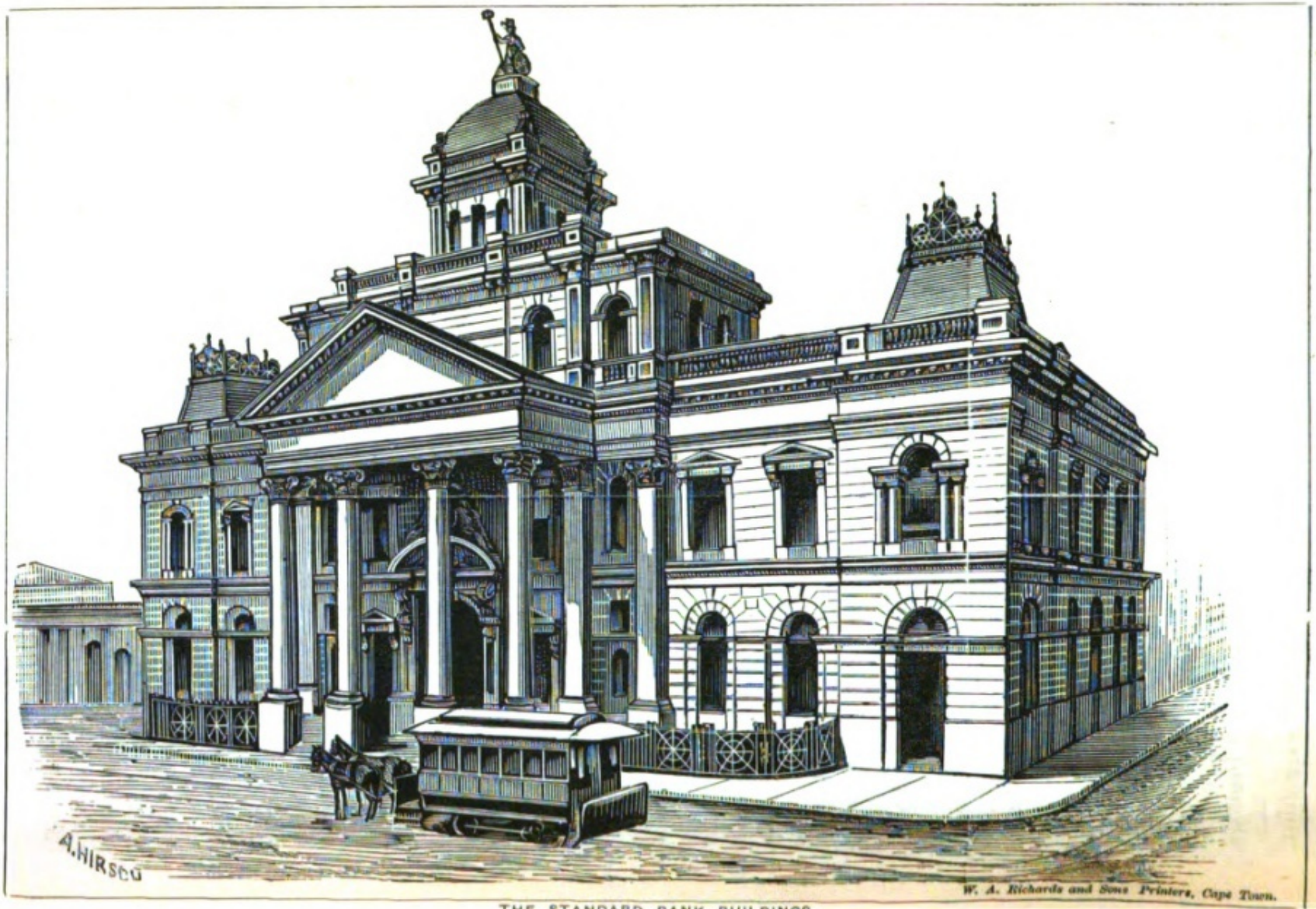

THE STANDARD BANK BUILDINGS.

Digitized by Google
Original from HARVARD UNIVERSITY

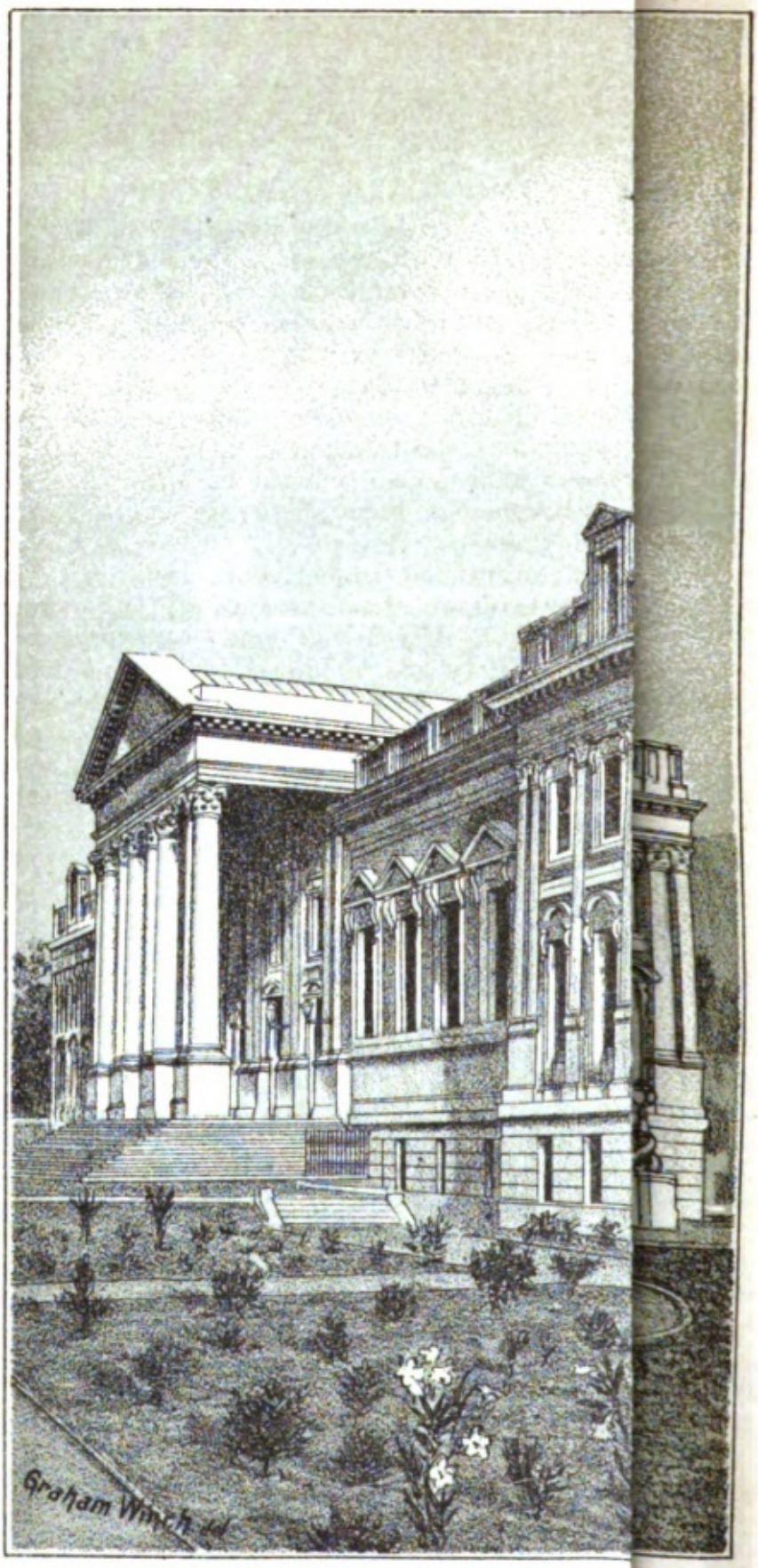

Digitized by Google

Original from
HARVARD UNIVERSITY

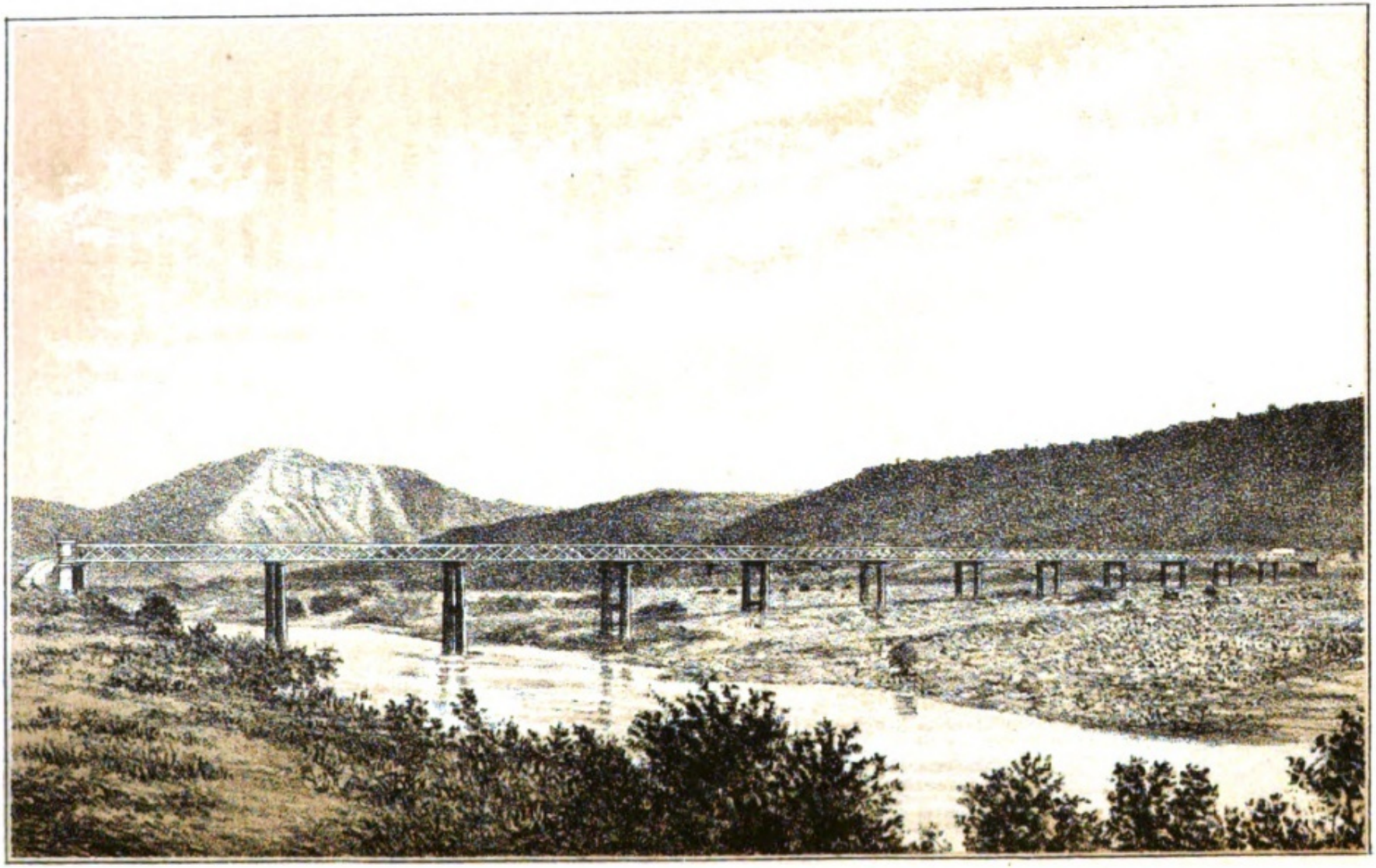

BRIDGE OVER THE GREAT KEI RIVER.

Digitized by Google
Original from HARVARD UNIVERSITY