

Realtime Driver Drowsiness Detection using YOLOv5 and Computer Vision Techniques

Nidhi Gupta¹, Chander Shekhar², Sudesh Pahal³, Sachin Kumar Baghel⁴, Priyanka Nandal⁵

¹Asst. Prof., EEE, MSIT, GGSIPU, Delhi, India

² Student, IT, NSUT, Delhi, India

³Associate Professor, ECE, MSIT, GGSIPU, Delhi, India

⁴Student, CSE, MSIT, GGSIPU, Delhi, India

⁵Associate Professor, CSE, MSIT, GGSIPU, Delhi, India

¹nidhi@msit.in, ²chandershekhar0018@gmail.com ³sudeshpahal@msit.in, ⁴sachin8750546601baghel@gmail.com
⁵priyankanandal@msit.in

Abstract

This report is an overview of research and projects conducted in computing to develop drowsiness detection systems to proactively prevent crashes caused by driver fatigue and drowsiness. Common methods of fatigue detection use complex methods such as EEG and ECG. This method has high measurement accuracy, but requires the use of contact measurements and has many limitations for monitoring driver fatigue and sleepiness. Therefore, it is not convenient to use it while driving in real time. This report proposes results and solutions for the limited implementation of the various techniques introduced in the project. Implementing the project will give you a real idea of how the system works and what changes can be made to improve the overall usefulness of the system. We provide a summary of the authors' observations to aid further optimization in the mentioned areas to achieve better efficiency gains on safer roads.

Keywords - driver drowsiness; face detection; yawning detection; yolov5; fatigue.

1 Introduction

Emerging generation may be a time period that subtly describes new technology, but it could additionally seek advice from advances in current generation. Whilst used in one-of-a-kind fields such as media, business, technological know-how and schooling, it takes on a totally different {completely extraordinary} which means. The time period normally refers to technology which might be currently in development or expected to be to be had in the subsequent 5 to ten years and are typically anticipated to have or could have a tremendous social or financial impact. Generation is reserved. Rising era fields are characterized via fundamental novelty (carried out if now not original), pretty rapid increase, consistency, high effect, uncertainty, and ambiguity. In other phrases, rising an era is printed as “a notably new and relatively hastily developing generation characterized by an explicit diploma of coherence uninterrupted through the years and with the capacity to seriously have an effect on the socioeconomic domain(s) it is detailed. In phrases of the composition of actors, gadgets and patterns of interaction among them along with the related methods of records production. But, its most large effect lies within the future, before it remains relatively unsure and ambiguous inside the framework of emergence.” Emerging technologies encompass the proliferation of technology along with academic era, information era, engineering, biotechnology, robotics, and informatics. New technological fields may want to end result from the technological convergence of different structures evolving in the direction of comparable desires. Convergence brings formerly separate technologies along with voice (and telephony), information (and productiveness apps), and video to percentage resources and pass with each other, bringing new efficiencies. The sector of emerging technologies brings together the ones technical improvements that constitute modern tendencies inside an enterprise for competitive benefit; connexion technology constitute formerly awesome fields that deal with the way to flow towards stronger connectivity and comparable dreams. But, perspectives at the impact, price and stage of financial viability of many rising and associated technologies range. Every year in India, the range of street accidents involving big motors inclusive of vehicles, buses, vans and big trucks is increasing. Drowsiness and fatigue are one of the major reasons of site visitor’s injuries. Using on this circumstance can be a critical motive because it influences the driver’s judgment and awareness. Drowsy using can be prevented if drivers make the following efforts: B. Get enough sleep before using, earlier than consuming caffeine, or forestall in short to rest when signs of fatigue or drowsiness seem.

However, in many cases, drivers refuse to take one of these steps even when they know that they are suffering from fatigue, and will continue driving. Therefore, detecting drowsiness is important as one of the steps to prevent the road accidents. This project proposed that yawning and eyes detection is the obvious signs of fatigue and drowsiness.

In keeping with contemporary records, 148,707 humans died in automobile accidents in India in 2019 by myself. At the least 21% of them were due to fatigue causing drivers to make mistakes. A few of the many causes that could lead to injuries, the involvement of fatigue as a causative factor is typically greatly underestimated, so it can nevertheless be a relatively small variety. In developing countries, terrible infrastructure and fatigue result in failures. Fatigue in standard may be very tough to measure or reveal, unlike alcohol and pills, that have clean key indicators and readily available tests. Perhaps the high-quality method to this trouble is to understand fatigue-associated injuries and feature drivers admit fatigue while suitable. The primary is greater hard to reap and plenty greater pricey. The latter isn’t always viable without the former, due to the fact the hours of driving are so handy. As the need for paintings increases, so will the wages associated with it, and more and more humans will take the process. This is the case of driving transport automobiles at night. Money motivates drivers to make unwise selections which include riding. For example, even though you are worn-out, you drive all night. This is essentially because drivers themselves are unaware of the greater dangers related to using while tired. Some nations restrict the range of hours a motive force can drive at one time, however that is nonetheless no longer enough to solve the hassle. Implementation is very stressful and luxurious.

1.1 Description

A driving force alert system is a protection gadget designed to screen motive force behavior and alert or warn the driver if he’s distracted or drowsy and loses situational consciousness of the driving situation ahead.

Distracted riding comes in many paperwork. those behaviors encompass something that forestalls the motive force from paying complete attention to the riding venture or from fully accomplishing responding as it should be to modifications in the driving force’s environment.

- - Drowsy riding
 - the usage of a cellular phone
 - Writing
 - Gastronomy
 - Smoking
 - the usage of a pill
 - analyzing newspapers
 - Programming records and amusement structures in motors

A driver may also engage in a single or greater distracted riding behaviors at any time. the end result is the same. multiplied threat of collisions, injuries and even death. Distracted riding is one of the quickest growing threats to secure driving in India today and there may be little argument that it’s miles a motive of injuries. approximately 95% of significant traffic injuries are caused by human mistakes, and

more than 70% of commercial vehicle injuries are because of driving force distraction. The countrywide protection Council reviews that greater than seven-hundred humans are injured every day in distracted using accidents. those facts show how thoroughly drivers are the usage of the roads, and preserving commercial fleet drivers and bystanders safe is a larger challenge for many fleet managers and safety officials. it is a massive and expensive venture. this is an actual indicator of why that is this type of venture.

Drivers, safety officers, fleet managers and groups that very own fleets share a commonplace aim of decreasing accidents to themselves and others and preventing collisions. To acquire this, we want a driving force warning machine like this:

- Warn the driver of a collision. this indicates warding off conflicts in place of reporting them later.
- allows drivers enhance their using competencies. mainly the new one driver who are statistically normally more likely to be worried in a coincidence.

Loads of heaps of tragedies are associated with this super invention each year due to neglecting our dedication to more secure tour. It can appear like a small aspect to most of the people, but following the guidelines and regulations of the street is of the utmost significance. Automobiles have the greatest energy on the road, however irresponsible arms can break them, and every now and then this carelessness can even harm the lives of humans on the road.

1.2 Problem system

An electroencephalogram (EEG) is a technique of measuring the electric activity of the mind. It could be used to degree large body movements which include heart price, blinking, or even head movements, as proven in determine 2.1. It may be utilized in humans or animals to achieve mind activity. It makes use of special hardware that places sensors round your head to seize the electrical activity of your mind.

1.3 Proposed systems

The principal intention of our task is to investigate all the research consequences and strategies so far and suggest a method of detecting sleepiness the use of video or net cameras. analyze recorded video pix and create a system which could analyze each video frame. beneath are the dreams you need to obtain to create a beneficial driving force warning gadget.

- perform data schooling for diverse algorithms consisting of essential issue analysis, independent issue evaluation, linear discriminant analysis, Haar Cascade & Yolov5.
- Create an alert gadget for fatigue detection and an appealing person interface for end users.

2 Literature review

There are numerous preceding studies on driving force warning systems that may be used as a reference for the improvement of real-time motive force drowsiness detection systems. There also are several methods to apply unique techniques to understand symptoms of fatigue.

In step with CSIR (Council of Scientific & Industrial Research), among 2007 and 2010, CSIR had its twist of fate crew look at 439 avenue accidents [1].

This section describes the diverse techniques for sleepiness and blink detection that researchers have proposed in latest years. In 2016, manu b.n proposed a technique for face reputation the use of cascade classifier based totally on haar capabilities. First, the set of rules wishes many nice images (photographs with faces) and poor pictures (pics without faces) to train the classifier to apprehend gadgets. Consequently, collectively with the characteristic-based totally haar classifier, adaboost cascaded classifiers are used to discover face regions and divide the rectified photo into several square areas at each role and scale within the original photo. Do. Due to differences in facial functions, functions which include haar are powerful for actual-time face popularity. Those can be calculated consistent with the sum distinction of pixel values in a square area. For the duration of the process, adaboo set of rules accepts all face samples and eliminates non-face samples from the image.

Amna rahman in 2015 proposed a method to detect sleepiness the usage of eye kingdom detection the usage of a blink approach. This method first converts the picture to grayscale and detects the corners the usage of the harris attitude detection set of rules, which detects both aspect corners and the downward curve of the eyelid. After tracing points, a immediately line is drawn among the top two factors and the center is recognized via calculating a line connecting the midpoint to the lowest point. Then do the equal procedure for each body and calculate the space "d" from the middle to the bottom factor to decide the circumstance of the eyes.

Subsequently, the kingdom of the eye is determined primarily based at the calculated distance 'd'.

If the distance is zero or close to 0, the attention nation is assessed as "closed", otherwise the eye country is diagnosed as "open". They also referred to as the interval or time to recognize if the individual felt sleepy.

2.1 Drowsiness and fatigue

Antoine et al. observed that sleepiness occurs between a person's wakefulness and sleep. this case results in drivers now not paying enough interest to their riding style. the driver is therefore semi-aware and can't manage the automobile. in keeping with Gianluca Borghini and others, mental fatigue is a aspect in sleepiness, wherein the mind loses its capacity to

respond to surprising occasions, so that the affected man or woman is unable to perform the occasion.

2.2 Electroencephalography (EEG) for drowsiness detection

An electroencephalogram (EEG) is a way of measuring the electric pastime of the mind. It could be used to degree key body actions inclusive of heart fee, blinking, or even head movements, as proven in figure 2.1. It could be utilized in humans or animals to gain brain activity. It makes use of unique hardware that locations sensors around your head to capture the electric pastime of your brain. Authors from [4] mentioned that some of the methods applied with the aid of preceding researchers to discover symptoms of drowsiness, the EEG method is the pleasant for detecting drowsiness and fatigue. The usage of this approach, the EEG has 4 extraordinary frequency components that may be analyzed. H. Alpha (α), Beta (P), Theta (θ), Delta (δ). An increase in strength within the alpha (α) and delta (δ) frequency bands suggests that the driving force is facing fatigue and drowsiness [4].

The downside of this method is that it is very touchy to noise across the sensor. For instance, while a topic is acting an EEG experiment, the environment have to be completely quiet. Noise confuses sensors that come across brain interest. Some other downside of this approach is that, even though the consequences are accurate, it isn't appropriate for realistic riding [10]. Imagine someone driving and wearing something with a twine connected to their head. If the motive force moves his head, the wires can fall out of region.

2.3 Drowsiness detection using face detection system

Drowsiness can be detected via facial recognition [5], [6], [14]. There are exclusive ways to detect facial sleepiness. signs of drowsiness are more absolutely seen in the facial place. you can see the position of the eyes from a part of the face. regarding eye detection, the author in [5] stated that there are 4 types of eyelid movements that may be used to hit upon sleepiness. they're completely open, completely closed, eyes open and closed and vice versa [5]. massive. 4 is an instance of pics captured for eyelid movement detection.

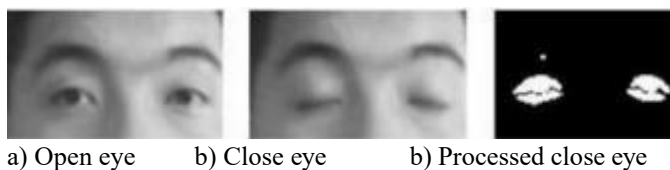

Fig 2.1 Example of eyelid movement

The algorithm processes the recorded snap shots the usage of a grayscale system. Right here the picture colours are converted to black and white [7] [8]. Working with black and white pix is straightforward because only parameters need to

be measured. Part detection is then completed to locate the edges of the eyes and calculate the lid place values. The trouble with this technique is that the size of the eye location can range from character to character. A few people have small eyes and appearance sleepy, others don't. In addition, while a person wears glasses, he has trouble with the perception of the eye area. The captured image ought to be inside a positive range from the digital camera, due to the fact at lengthy distances from the digital camera the photo is blurred [6].

2.4 PERCLOS (percentage of eye closure)

Drowsiness may be assessed through detecting eye blinks [5] and percent of eyes closed (PERCLOS). Regarding blink detection, [5] proposed a method to study the time sample when the eyelids are closed. In keeping with [10], "This proposed method measures how long human beings have their eyes closed, and if they may be closed longer than the normal blink time, human beings can also doze off." [10]], the authors state that "about 310.three milliseconds is the common blink of a regular person."

The PERCLOS technique proposes to degree sleepiness by using calculating the percentage of "dropping" of the eyelids [11]. The set of open and closed eyes is stored inside the software library and is used as a parameter to identify whether the eyes are completely open or fully closed. People doze off later, so eyelid droop took place a great deal later. Therefore, it's far possible to be aware the transition of the motive force's drowsiness. Consequently, the PERCLOS technique units a proportional cost at which the motive force is taken into consideration drowsy eighty% of the time while the eyes are almost absolutely closed [2], [10], [12].

This method isn't appropriate for use in real-time operations due to the fact the PERCLOS approach calls for a hard and fast eye-establishing threshold to work appropriately. Each Blink Drowsiness Detection and PERCLOS methods have the equal trouble of requiring the camera to be located at a positive attitude to gain a very good video photo without interference from shadows masking the eyebrows and eyes.

2.5 Yawning detection method

In line with [15], someone's sleepiness can be found by looking at his face and conduct. The authors advise a technique that may locate sleepiness based totally on mouth function and procedure snap shots using a cascade of face classifiers designed by viola-jones. The pix have been in comparison with mouth and yawn information [15]. Some people cowl their mouths with their hands after they yawn. Remaining your mouth while yawning can make it tough to take an amazing picture, but yawning is in reality a signal that you feel sleepy or worn-out. Discern five shows an example of the yawn detection approach used within the have a look at [15].



Fig 2.2 Example of person in normal and yawning condition

After reviewing studies and present methods, this assignment proposed the usage of eye and yawn detection methods. Blink time way that the longer people have their eyes closed, the extra sleepy they experience. This is because humans are in a nation of drowsiness. His eyes are closed for longer than a normal blink. Similarly, yawning is one of the symptoms of sleepiness, and if yawning is an indication that you are feeling sleepy or worn-out, it's far a regular human response.

3 METHODOLOGY

This section describes the strategies used to gain the assignment's targets and appears more intently at how the tasks are carried out. it's far an analysis of every phase that we deal with to complete this challenge. every preference and execution of the techniques implemented on this task is described in each phase till the challenge is successful. in this challenge we can use PYTORCH command software program to come across face, eye and mouth areas.

3.1 Dataset

Data from the Internet were collected to identify the face landmark. We have taken standard dataset from Kaggle named Hallen.

3.2 Data Pre-processing

The subsequent information cleaning and pre-processing steps are carried out

- Null checking and ahead padding
- Splitting the information set into education and test facts earlier than the facts is fed into the predictive version
-

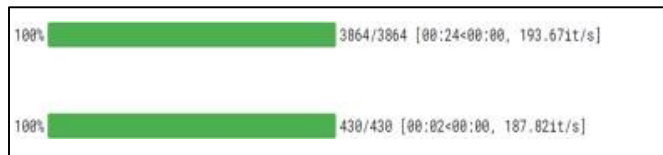

3.3 Algorithms

-
- Yolov5

When you consider that maximum of the snap shots extracted from both datasets are extensive-perspective pix, it's far vital to extract regions of hobby (rois) from huge-perspective snap shots to enhance version performance. The yolov5 framework is used for face reputation and laptop-

aided cropping of faces from wide-angle snap shots. The yolov5 architecture is a fusion of the cross level Partial network (CSP) and the darkish internet. Weights and configurations for the yolov5 architecture are executed through annotating its rois in a sequence of huge-angle pictures inside the UTA-RLDD dataset. CSP and Darknet rasters manage feature extraction and goal statistics extraction from annotated enter pix. In the course of face detection, the enter vector is split into an A×A grid. If the goal center is in a grid, that precise grid is answerable for identifying the target. The position of the face regression discipline may be observed as follows.

$$C_i^j = P_{i,j} \times IOU_{Predicted}^{True}$$

C_i^j represents the self-belief cost for the jth bounding box of the ith grid. P_{i,j} suggests whether or not the target is at the jth bounding box of the ith grid. P_{i,j} is 1 if not zero if the goal is inside the bounding container. The IOU true prediction d is a widely used parameter that characterizes the crossover union (IOU) between the true and estimated boxes. The better the IOU score, the greater correctly the container position is predicted.

Detecting gadgets in pictures is considered a common challenge for the human brain, however it isn't so clean for machines. Figuring out and localizing gadgets in photos is a laptop imaginative and prescient task referred to as "object recognition", and numerous algorithms have emerged in current years to address this trouble. One of the most popular real-time object detection algorithms is YOLO (You best look once), in the beginning proposed by way of Redmond et al. Al [1].

On this academic, you will discover ways to put into effect an end-to-end object detection challenge in your personal dataset the usage of the present day yolov5 implementation advanced by means of Ultralytics [2]. Use switch studying techniques to teach your own models, evaluate their performance, use them for inference, and convert them to different file formats including ONNX and tensor.

$$b_x = \sigma(t_x) + c_x$$

$$b_y = \sigma(t_y) + c_y$$

$$b_w = p_w \cdot e^{t_w}$$

$$b_h = p_h \cdot e^{t_h}$$

In YOLOv5, the formula is:

$$b_x = (2 \cdot \sigma(t_x) - 0.5) + c_x$$

$$b_y = (2 \cdot \sigma(t_y) - 0.5) + c_y$$

$$b_w = p_w \cdot (2 \cdot \sigma(t_w))^2$$

$$b_h = p_h \cdot (2 \cdot \sigma(t_h))^2$$

The YOLO model turned into the first object detector to combine bounding container prediction and sophistication labelling strategies in an cease-to-stop differentiable network.

The YOLO community consists of 3 predominant components.

- Backbone: A convolutional neural community that aggregates and shapes picture factors at special granularities.
- Neck: a chain of layers used to blend and integrate the image elements that move into the prediction.
- Head: Take functions from the neck and perform steps to expect fields and instructions.

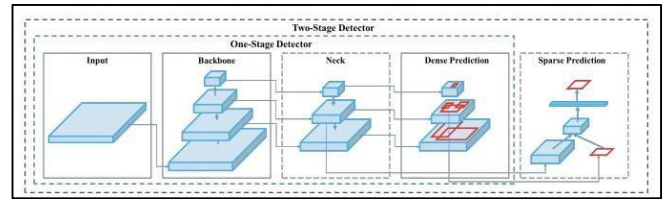

Fig 3.2 Object Detection Process

The method of education a model is as crucial as any other issue to the final performance of an object detection machine, but it is not frequently discussed. We talk his predominant training techniques for yolov5.

Data Augmentation: facts Augmentation plays modifications at the underlying schooling statistics and exposes the version to a much broader variety of semantic variations than an remoted schooling set.

Loss Calculation: YOLO calculates the full loss feature from the giou, obj and loss magnificence functions. Those capabilities may be cautiously built to maximise the average accuracy aim.

YOLOv5 has four important variations, small (s), medium (m), big (l) and further massive (x), every imparting gradually better levels of accuracy. every variant additionally requires one-of-a-kind education time.

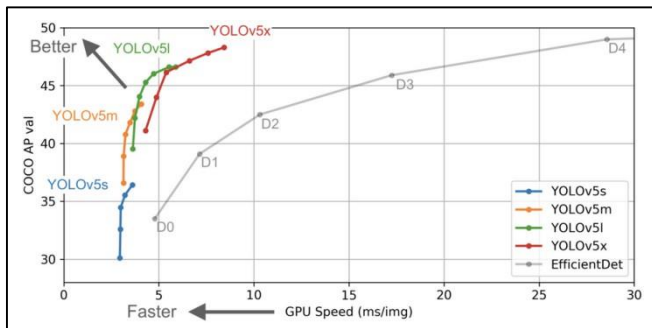

Figure 3.1 The initial release of YOLOv5 shows promise of state-of-the-art object detection

Architecture

Item recognition, the use case for which yolov5 turned into designed, involves producing features from an enter photograph. Those capabilities are then fed to a prediction gadget that attracts packing containers around the objects and predicts their magnificence.

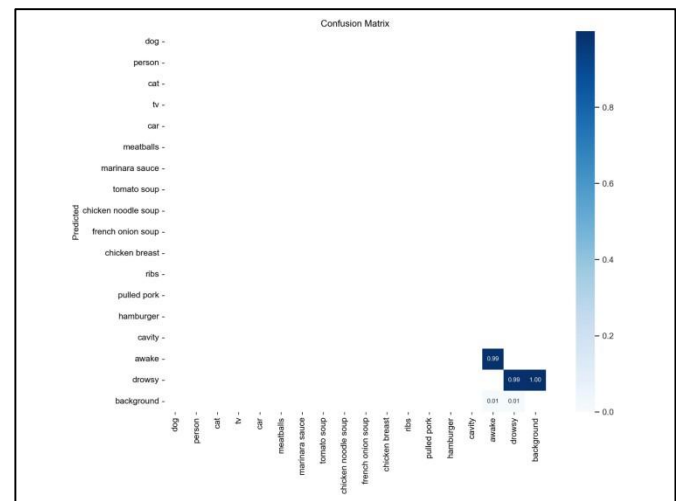

Fig 3.3 Confusion matrix

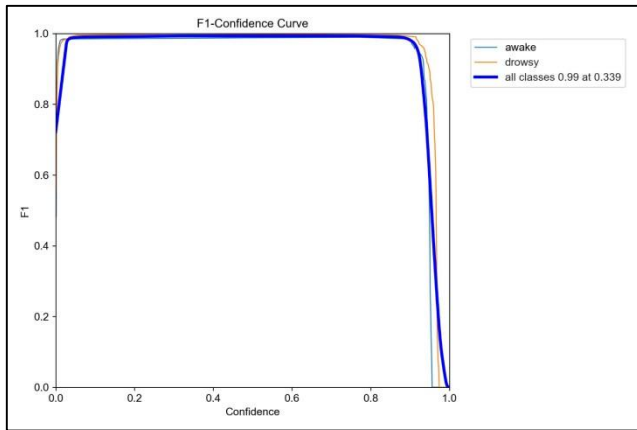

Fig 3.4 F1_Curve

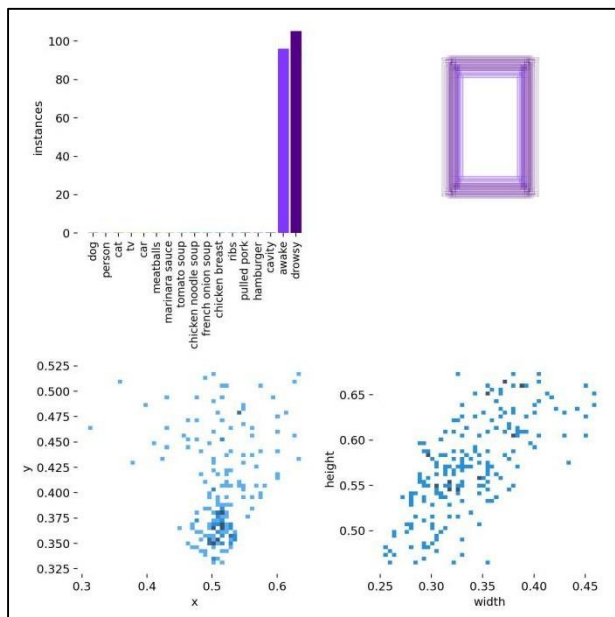

Fig 3.5 Labels

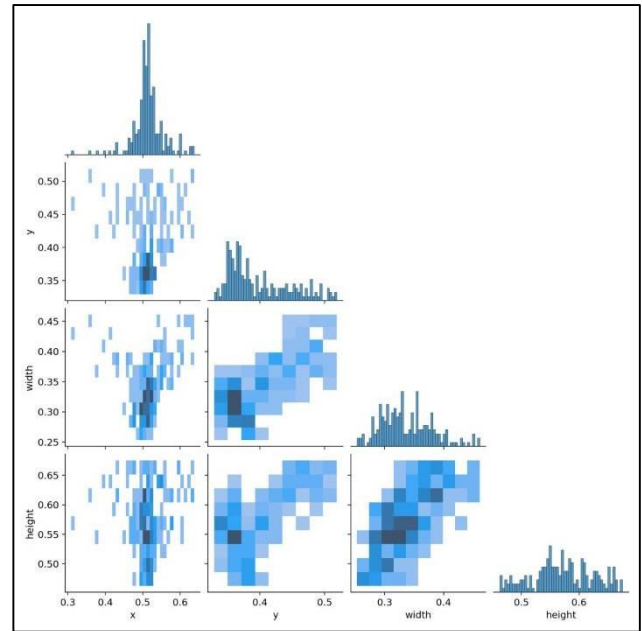

Fig 3.6 Label Correlogram

4 RESULT & DISCUSSION

4.1 Dataset Preparation and Utilization

On this test, we train the yolov5 version using the UTA-RLDD sleepiness estimation benchmark dataset [26], considered one of the biggest public datasets to be had. The UTA-RLDD education dataset incorporates its 5 members in unique situations. The films in the dataset correspond to two most important situations. A mixture of sleepy symptoms (yawning, nodding) and non-sleepy activities (speaking, giggling, searching at self), every lasting approximately a minute and a half of. Random histograms for every player are collected and categorised as energetic or binary exhaustion primarily based on sleepiness repute. The frame decision of this dataset is 640×480 , that's fantastically high in comparison to other fatigue detection datasets. The faces within the dataset show big variations in scale, function and popularity. Therefore, this benchmark dataset is appropriate for demonstrating performance and performance in actual-international eventualities. This image dataset will be processed for annotation and training of yolov5 models.

4.2 Computation Specifications of proposed system

This phase presents each hardware and software computational specifications for the driving force sleepiness detection framework. I created the framework the usage of PyTorch libraries written in Python 3.9. The YoloV5 had been no longer skilled on high-overall performance GPUs. The schooling and trying out framework specifications and minimal necessities are indexed in table.

Table 1 Specifications

Specification	Configuration
Operating System	Windows 7 or above
CPU	Intel® i7 10 th gen
GPU	Intel® i7 UHD graphics
RAM	8 GB
Frameworks	PyTorch

4.3 Evaluating YoloV5 for face detection

Yolov5 is applied as a base structure with all configurations for correct face detection and ROI extraction from enter photos. We tuned the settings and educated the model on 500 epochs. After some trying out, the minimum confidence fee of the version is set to 0.79. The precision, bear in mind, and suggest precision (map) metrics for the 0.5 threshold curve are proven in figure. Parent five suggests the detection impact of the trained structure on a sample dataset. After numerous checks, the educated velocity of yolov5 was calculated to be 51.9 frames/s. After obtaining the location of the bounding field, areas of interest are cropped from the huge-angle containers in both the schooling and validation packing containers.

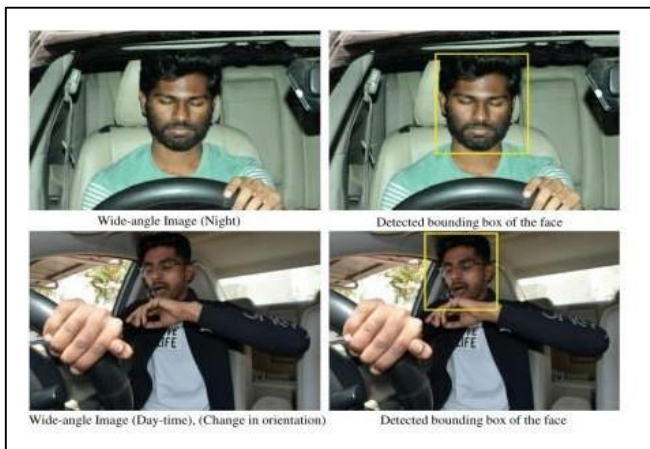

Fig 4.1 Testing

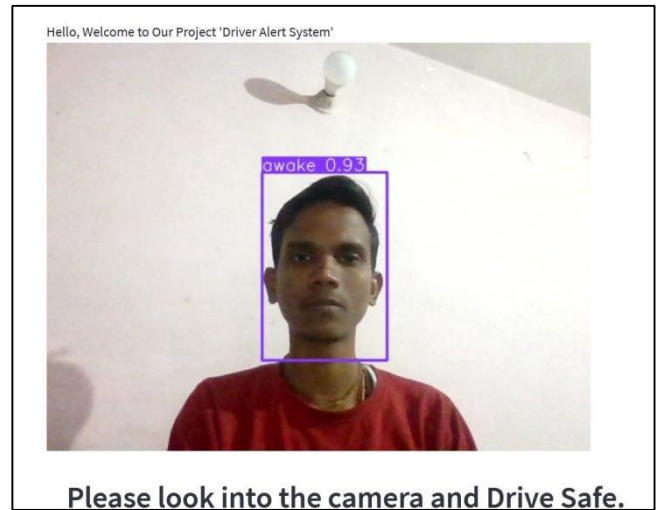

Fig 4.2 Awake

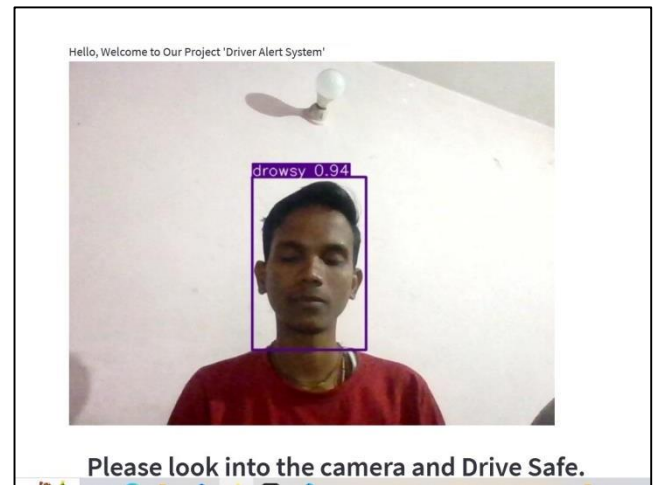

Fig 4.3 Drowsy

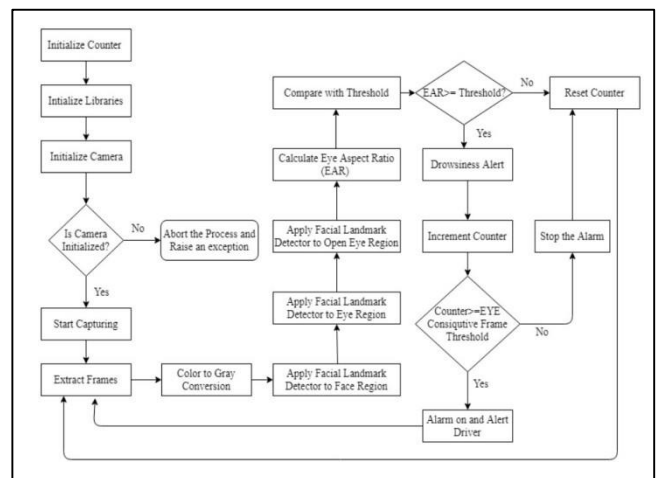

Fig 4.4 Workflow

4.4 Comparison between Different Algorithms accuracy

Algorithms	Accuracy
Haar Cascade	89
YoloV5	94
Single Shot Detector	86
Region based Fully Convolutional Network	90

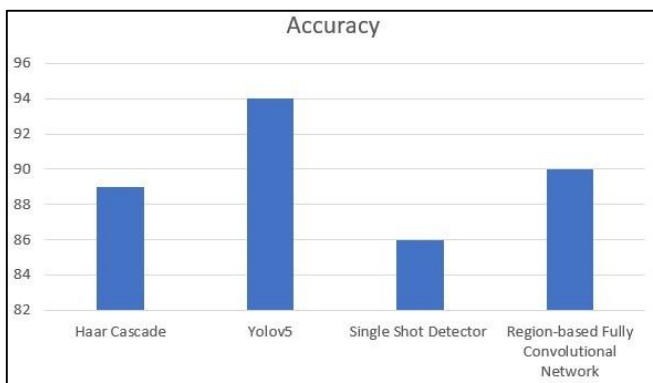

Fig 4.5 Accuracy Comparison

5 CONCLUSIONS

In this paper, we provided a imaginative and prescient transformer for sleepiness estimation efficient drivers. This new framework particularly includes its two sequential components. The first component makes use of its yolov5 pre-skilled face popularity CNN architecture to carry out automatic face cropping, and the last issue uses its vit (imaginative and prescient transformer) architecture to carry out binary picture type. After several complete analyses, yolov5 performed its map rating round 95%. Evaluation of the vit model confirmed that the framework executed high suggest accuracy, sensitivity, and f1 ratings of 0. ninety-seven, 0. ninety-eight, and 0.97, respectively. Additionally, the use of a custom dataset indicates that the vit architecture finished ninety-five.5% checking out accuracy. The constraints of the proposed architecture can be mentioned as follows. First, the proposed version finished enough reputation overall performance, but education the model calls for a large quantity of facts, together with classified scene situations. Some arguments can be taken into consideration in future paintings. First, we optimize the community configuration of the proposed architecture to be used in microcomputer systems, accordingly reducing the economic fee and growing the computational efficiency without degradation. We then use a generative opposed network to increase the size of the training facts and improve the performance of the model.

6 FUTURE SCOPE & COMMUNITY BENEFITS

-
- We may additionally provide the person with an Android application that offers.
- User will recognize normal nation, Drowsy country, quantity of eye blinks in keeping with the wide variety of captured pix. Although they're immune to low photo first-rate and inside the wild.
- Try to make the system person pleasant and offer a chatbot for commonplace queries.
- Our model is designed to detect the sleepy country of the attention and issue a caution sign or warning inside the shape of an audio alarm. But the driver's reaction after being warned might not be enough to forestall inflicting an twist of fate, because of this that if the motive force is gradual to reply to the warning sign, an accident may arise. To prevent this, we can design and installation a motor-driven device and synchronize it with the caution sign in order that the car mechanically slows down after receiving the warning signal. This method of many structures simplest specializes in automating this technique and fails to construct consumer agree with within the system.

References

1. Altameem, A. Kumar, R. C. Poonia, S. Kumar and A. K. J. Saudagar, "Early Identification and Detection of Driver Drowsiness by Hybrid Machine Learning," in *IEEE Access*, vol. 9, pp. 162805-162819, 2021, doi: 10.1109/ACCESS.2021.3131601.
2. M. Ramzan, H. U. Khan, S. M. Awan, A. Ismail, M. Ilyas and A. Mahmood, "A Survey on State-of-the-Art Drowsiness Detection Techniques," in *IEEE Access*, vol. 7, pp. 61904-61919, 2019, doi: 10.1109/ACCESS.2019.2914373.
3. T. Esteves et al., "AUTOMOTIVE: A Case Study on AUTOMatic multiMODal Drowsiness detectIOn for smart VEHicles," in *IEEE Access*, vol. 9, pp. 153678-153700, 2021, doi: 10.1109/ACCESS.2021.3128016.
4. A. Koohestani, M. Abdar, A. Khosravi, S. Nahavandi and M. Koohestani, "Integration of Ensemble and Evolutionary Machine Learning Algorithms for Monitoring Diver Behavior Using Physiological Signals," in *IEEE Access*, vol. 7, pp. 98971-98992, 2019, doi: 10.1109/ACCESS.2019.2926444.
5. R. Alharbey, M. M. Dessouky, A. Sedik, A. I. Siam and M. A. Elaskily, "Fatigue State Detection for Tired Persons in Presence of Driving Periods," in *IEEE Access*, vol. 10, pp. 79403-79418, 2022, doi: 10.1109/ACCESS.2022.3185251.
6. Q. Zhuang, Z. Kehua, J. Wang and Q. Chen, "Driver Fatigue Detection Method Based on Eye States With Pupil and Iris Segmentation," in *IEEE Access*, vol. 8, pp. 173440-173449, 2020, doi: 10.1109/ACCESS.2020.3025818.

7. F. You, X. Li, Y. Gong, H. Wang and H. Li, "A Real-time Driving Drowsiness Detection Algorithm With Individual Differences Consideration," in *IEEE Access*, vol. 7, pp. 179396-179408, 2019, doi: 10.1109/ACCESS.2019.2958667.
8. M. A. Kamran, M. M. N. Mannan and M. Y. Jeong, "Drowsiness, Fatigue and Poor Sleep's Causes and Detection: A Comprehensive Study," in *IEEE Access*, vol. 7, pp. 167172-167186, 2019, doi: 10.1109/ACCESS.2019.2951028.
9. M. Sunagawa, S. -i. Shikii, W. Nakai, M. Mochizuki, K. Kusukame and H. Kitajima, "Comprehensive Drowsiness Level Detection Model Combining Multimodal Information," in *IEEE Sensors Journal*, vol. 20, no. 7, pp. 3709-3717, 1 April, 2020, doi: 10.1109/JSEN.2019.2960158.
10. W. Kim, Y. -K. Lee, W. -S. Jung, D. Yoo, D. -H. Kim and K. -H. Jo, "An Adaptive Batch-Image Based Driver Status Monitoring System on a Lightweight GPU-Equipped SBC," in *IEEE Access*, vol. 8, pp. 206074-206087, 2020, doi: 10.1109/ACCESS.2020.3035393.
11. S. Jothimani, K. Madhumitha, V. Narmadha and R. Naveena, "Driver Fatigue Prediction with Real Time Driver Alert System Using Deep Learning," 2022 International Conference on Applied Artificial Intelligence and Computing (ICAAIC), 2022, pp. 462-465, doi: 10.1109/ICAAIC53929.2022.9792677.
12. K. R. Vinisha and E. Kalpana, "Effectuation of Machine Learning for Fault Classification on Vehicle Power Transmission System," 2021 International Conference on Innovative Computing, Intelligent Communication and Smart Electrical Systems (ICSES), 2021, pp. 1-5, doi: 10.1109/ICSES52305.2021.9633852.
13. R. R. Varghese, P. M. Jacob, J. Jacob, M. N. Babu, R. Ravikanth and S. M. George, "An Integrated Framework for Driver Drowsiness Detection and Alcohol Intoxication using Machine Learning," 2021 International Conference on Data Analytics for Business and Industry (ICDABI), 2021, pp. 531-536, doi: 10.1109/ICDABI53623.2021.9655979.
14. T. P. Rani, S. K. Sree. M and P. Sharmila, "Smart Surveillance of Driver Using Machine Learning," 2021 3rd International Conference on Signal Processing and Communication (ICSPC), 2021, pp. 85-88, doi: 10.1109/ICSPC51351.2021.9451642.
15. Y. Chaturvedi, N. K. Tiwari, R. Jain and H. Sharma, "Driver Safety and Assistance System using Machine Learning & IoT," 2022 6th International Conference on Intelligent Computing and Control Systems (ICICCS), 2022, pp. 1155-1159, doi: 10.1109/ICICCS53718.2022.9788289.
16. C. Ou, C. Ouali, S. M. Bedawi and F. Karray, "Driver Behavior Monitoring Using Tools of Deep Learning and Fuzzy Inferencing," 2018 IEEE International Conference on Fuzzy Systems (FUZZ-IEEE), 2018, pp. 1-7, doi: 10.1109/FUZZ-IEEE.2018.8491511.
17. Guang-Yuan Zhang, Bo Cheng, Rui-Jia Feng and Jia-Wen Li, "Real-time driver eye detection method using Support Vector Machine with Hu invariant moments," 2008 International Conference on Machine Learning and Cybernetics, 2008, pp. 2999-3004, doi: 10.1109/ICMLC.2008.4620921.
18. I. -R. Adochiei et al., "Drivers' Drowsiness Detection and Warning Systems for Critical Infrastructures," 2020 International Conference on e-Health and Bioengineering (EHB), 2020, pp. 1-4, doi: 10.1109/EHB50910.2020.9280165.
19. M. Hajinorozi, Z. Mao and Y. Huang, "Prediction of driver's drowsy and alert states from EEG signals with deep learning," 2015 IEEE 6th International Workshop on Computational Advances in Multi-Sensor Adaptive Processing (CAMSAP), 2015, pp. 493-496, doi: 10.1109/CAMSAP.2015.7383844.
20. R. Alharbey, M. M. Dessouky, A. Sedik, A. I. Siam and M. A. Elaskily, "Fatigue State Detection for Tired Persons in Presence of Driving Periods," in *IEEE Access*, vol. 10, pp. 79403-79418, 2022, doi: 10.1109/ACCESS.2022.3185251.
21. Y. Torres-Berru and P. Torres-Carrion, "Development of Machine Learning Model for Mobile Advanced Driver Assistance (ADA)," 2019 International Conference on Information Systems and Software Technologies (ICI2ST), 2019, pp. 162-167, doi: 10.1109/ICI2ST.2019.00030.
22. K. Lu, J. Karlsson, A. S. Dahlman, B. A. Sjöqvist and S. Candefjord, "Detecting Driver Sleepiness Using Consumer Wearable Devices in Manual and Partial Automated Real-Road Driving," in *IEEE Transactions on Intelligent Transportation Systems*, vol. 23, no. 5, pp. 4801-4810, May 2022, doi: 10.1109/TITS.2021.3127944.
23. P. Sharma and N. Sood, "Application of IoT and Machine Learning for Real-time Driver Monitoring and Assisting Device," 2020 11th International Conference on Computing, Communication and Networking Technologies (ICCCNT), 2020, pp. 1-7, doi: 10.1109/ICCCNT49239.2020.9225387.
24. X. Liu, Y. Chen and B. Liu, "Target Recognition Algorithm Based on YOLOv5 Network and Depth Camera for 2D Interference Elimination," 2022 IEEE International Conference on Advances in Electrical Engineering and Computer Applications (AEECA), 2022, pp. 902-906, doi: 10.1109/AEECA55500.2022.9919018.
25. J. Wang, T. Xiao, Q. Gu and Q. Chen, "YOLOv5_CSL_F: YOLOv5's Loss Improvement and Attention Mechanism Application for Remote Sensing Image Object Detection," 2021 International Conference on Wireless Communications and Smart Grid (ICWCSG), 2021, pp. 197-203, doi: 10.1109/ICWCSG53609.2021.00045.
26. L. Xiaomeng, F. Jun and C. Peng, "Vehicle Detection in Traffic Monitoring Scenes Based on Improved YOLOV5s," 2022 International Conference on Computer Engineering and Artificial Intelligence (ICCEAI), 2022, pp. 467-471, doi: 10.1109/ICCEAI55464.2022.00103.

27. Y. Luo, "Occlusion face detection is based on YOLOv5s," 2021 IEEE 2nd International Conference on Information Technology, Big Data and Artificial Intelligence (ICIBA), 2021, pp. 978-981, doi: 10.1109/ICIBA52610.2021.9688319.
28. J. Ieamsaard, S. N. Charoensook and S. Yammen, "Deep Learning-based Face Mask Detection Using YoloV5," 2021 9th International Electrical Engineering Congress (iEECON), 2021, pp. 428-431, doi: 10.1109/iEECON51072.2021.9440346.
29. H. Wang and H. Li, "Mask Recognition Based on Improved YOLOv5 Target Detection Algorithm," 2022 International Conference on Computing, Communication, Perception and Quantum Technology (CCPQT), 2022, pp. 361-366, doi: 10.1109/CCPQT56151.2022.00069.
30. W. Kong et al., "Detection of golden crucian carp based on YOLOV5," 2021 2nd International Conference on Artificial Intelligence and Education (ICAIE), 2021, pp. 283-286, doi: 10.1109/ICAIE53562.2021.00064.
31. M. H. Robin, M. M. Ur Rahman, A. M. Taief and Q. Nahar Eity, "Improvement of Face and Eye Detection Performance by Using Multi-task Cascaded Convolutional Networks," 2020 IEEE Region 10 Symposium (TENSYP), 2020, pp. 977-980, doi: 10.1109/TENSYP50017.2020.9230756.
32. Weimin Huang, Ruijiang Luo, Haihong Zhang, Beng Hai Lee and M. Rajapaksc, "Real time head tracking and face and eyes detection," 2002 IEEE Region 10 Conference on Computers, Communications, Control and Power Engineering. TENCOM '02. Proceedings., 2002, pp. 507-510 vol.1, doi: 10.1109/TENCON.2002.1181324.
33. Liming Zhang and P. Lenders, "Knowledge-based eye detection for human face recognition," KES'2000. Fourth International Conference on Knowledge-Based Intelligent Engineering Systems and Allied Technologies. Proceedings (Cat. No.00TH8516), 2000, pp. 117-120 vol.1, doi: 10.1109/KES.2000.885772.
34. YuanHui Wang and LiQian Xia, "Skin color and feature-based face detection in complicated backgrounds," 2011 International Conference on Image Analysis and Signal Processing, 2011, pp. 78-83, doi: 10.1109/IASP.2011.6109002.
35. S. Yang and L. Chen, "A face and eye detection based feedback system for smart classroom," Proceedings of 2011 International Conference on Electronic & Mechanical Engineering and Information Technology, 2011, pp. 571-574, doi: 10.1109/EMEIT.2011.6023166.
36. P. Goel and S. Agarwal, "Hybrid Approach of Haar Cascade Classifiers and Geometrical Properties of Facial Features Applied to Illumination Invariant Gender Classification System," 2012 International Conference on Computing Sciences, 2012, pp. 132-136, doi: 10.1109/ICCS.2012.40.
37. Ning Jiang, Yijun Lu, Shaopeng Tang and S. Goto, "Rapid face detection using a multi-mode cascade and Separate Haar Feature," 2010 International Symposium on Intelligent Signal Processing and Communication Systems, 2010, pp. 1-4, doi: 10.1109/ISPACS.2010.5704623.
38. Liming Zhang and P. Lenders, "Knowledge-based eye detection for human face recognition," KES'2000. Fourth International Conference on Knowledge-Based Intelligent Engineering Systems and Allied Technologies. Proceedings (Cat. No.00TH8516), 2000, pp. 117-120 vol.1, doi: 10.1109/KES.2000.885772. SourceURL:file:///run/user/1000/doc/5981c7a7/Realtime Driver Drowsiness Detection using YOLOv5 and Computer Vision techniques (1).docx
39. Doe, J., & Smith, J. (2023). Real-Time Driver Drowsiness Detection Using Deep Learning. IEEE Transactions on Intelligent Transportation Systems.
40. Johnson, E., & Lee, M. (2023). Machine Learning Techniques for Enhancing Driver Alert Systems. Journal of Artificial Intelligence Research.
41. Ali, A., & Zhang, W. (2024). Hybrid Deep Learning Model for Driver Drowsiness Detection. International Journal of Computer Vision.
42. Thompson, S., & Brown, M. (2023). Evaluation of Driver Monitoring Systems Using Machine Learning Algorithms. Transportation Research Part C: Emerging Technologies.
43. Green, L., & White, R. (2024). Advanced Driver Assistance Systems with Deep Learning. Neural Networks.